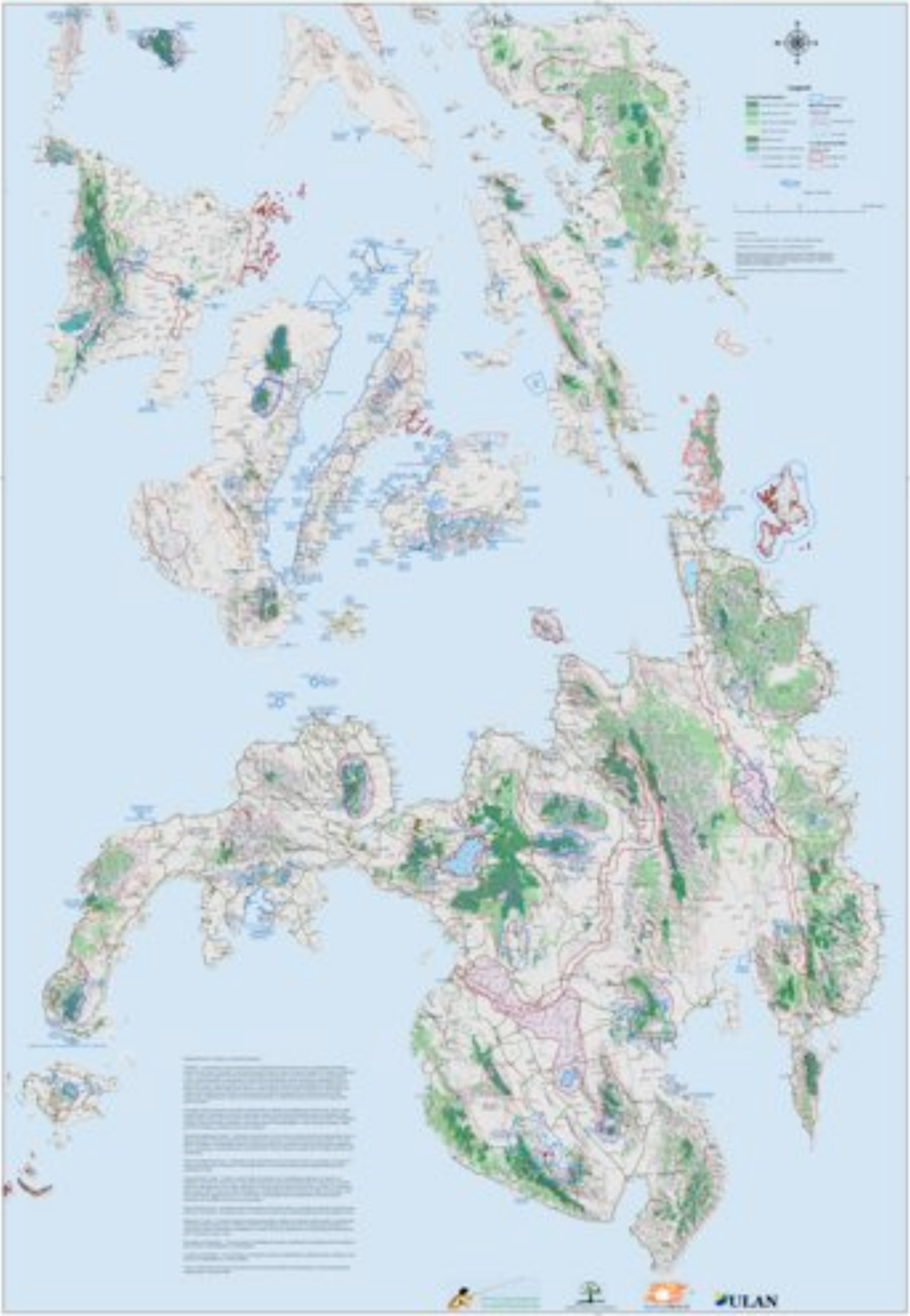Forest Cover, Protected Areas and Bird and Biopriority Sites