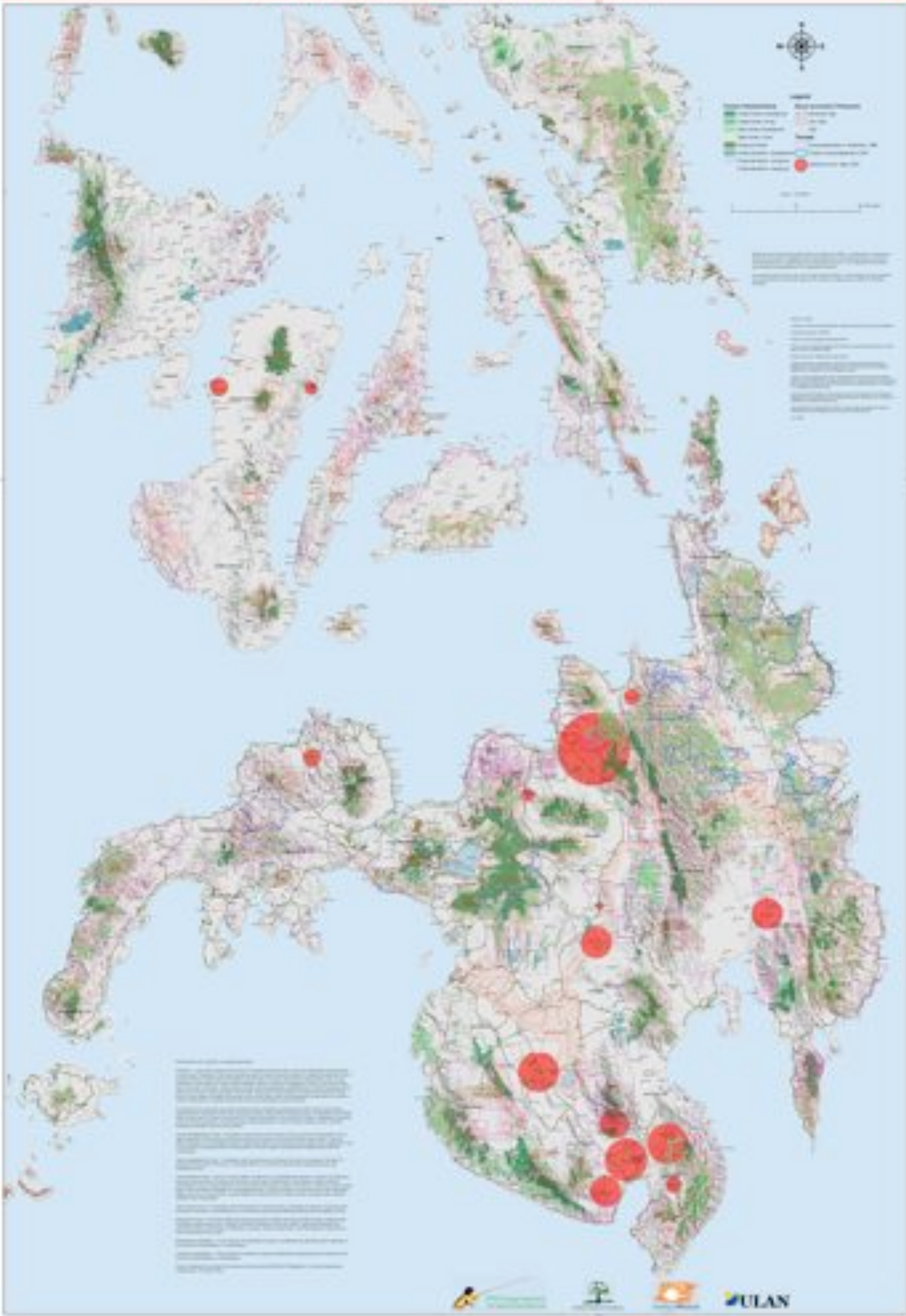Threats to Forests in the Visayas and Mindanao